

- NOTES FLOOR PLAN**
1. ALL TIMBER TO BE H1.2 UNLESS NOTED OTHERWISE.
  2. TOP AND BOTTOM PLATES OF EXTERIOR WALL TO BE H3.2 CCA.
  3. RETREAT CUT ENDS + FACES OF TREATED TIMBER.
  4. ALL FIXINGS TO TREATED TIMBER TO BE S/S.
  5. ALL FIXINGS TO ROOF AND POWDERCOATED ALUMINIUM TO BE CLASS 4 GALVANIZED.
  6. ALL (POWDERCOATED) ALUMINIUM FLASHINGS TO BE PRE DRILLED AND POWDER COATED TO MIN. 100mic. 3M ALL WEATHER FLASHING TAPE WITH A MINIMUM COVER OF 100mm OVER EVERY EDGE.
  8. REFER TO STRUCTURAL ENGINEER'S DOCUMENTATION FOR STRUCTURAL DETAILS.
  9. ALL DETAILS TO BE READ IN CONJUNCTION WITH STRUCTURAL ENGINEER'S DOCUMENTATION AND MANUFACTURES' DOCUMENTATION.
  10. ALL DETAILS SHOULD BE READ IN CONJUNCTION WITH THE PRODUCT MANUFACTURES' DETAILS AND CONSTRUCTION OF ELEMENTS MUST BE IN STRICT ACCORDANCE WITH THE MANUFACTURES' DOCUMENTATION. THE ARCHITECT MUST BE CONSULTED IMMEDIATELY WHERE ANY INFORMATION DEPICTED IN THESE DETAILS CONFLICTS WITH THE MANUFACTURES' DOCUMENTATION IN ANYWAY.
  11. LOW LEVEL MANIFESTATIONS TO WINDOWS AT STAFF WORK AREA
- LEGEND FLOOR PLAN**
- DP 100Ø STAINLESS STEEL DOWNPIPE
  - SHS POSTS AS PER STRUCTURAL ENGINEERS DOCUMENTATION
  - ┌ P PORTALS AS PER STRUCTURAL ENGINEERS DOCUMENTATION
  - M HEATING MANIFOLD 1200Lx600Hx130D, REFER MECHANICAL ENGINEERS DOCUMENTATION
  - SB MECHANICAL SWITCHBOARD FOR AIR TO WATER HEAT PUMP TO BE PROVIDED BY MECHANICAL SUBCONTRACTOR, REFER MECHANICAL ENGINEERS DOCUMENTATION
- ALL STRUCTURAL ELEMENTS INCLUDING, BUT NOT LIMITED TO ALL STEEL, POSTS/COLUMNS, BEAMS, WALLS HIGHER THAN 3m, LINTELS OUTSIDE OF NZS3604:2011, PORTALS & PURLINS, REFER TO STRUCTURAL ENGINEERS DRAWINGS & SPECIFICATIONS.
- HOT WATER CYLINDER, REFER TO TYPICAL DETAILS A28.5.11 FOR SEISMIC RESTRAINT FIXING

FLOOR PLAN  
SCALE 1:100

BALDASSO CORTESE P/L  
ABN 71 445 953 215  
189 MONTREAL STREET  
CBD, CHRISTCHURCH  
NEW ZEALAND 8024  
(T) +61 3 9417 7555  
(F) +61 3 9417 3500  
WWW.BCARCH.NET

**BALDASSO CORTESE**

DEVELOPED  
DESIGN

**DISCLAIMER**

THE SUBJECT OF THIS DOCUMENTATION AND THEREFORE PROVIDES NO WARRANTY AS TO THE RELIABILITY OR ACCURACY OF THIS DOCUMENT AND ASSUMES NO RESPONSIBILITY FOR LOSS TO ANY PARTY ARISING IN ANYWAY FROM OR IN CONNECTION WITH THE USE OF THIS DOCUMENTATION BY ANY PARTY OTHER THAN THE CLIENT. THE CLIENT SHALL BE RESPONSIBLE FOR OBTAINING ALL NECESSARY APPROVALS AND PERMITS FROM THE RELEVANT AUTHORITIES AND FOR OBTAINING ALL NECESSARY INFORMATION FROM THE RELEVANT AUTHORITIES. THE CLIENT SHALL BE RESPONSIBLE FOR OBTAINING ALL NECESSARY INFORMATION FROM THE RELEVANT AUTHORITIES. THE CLIENT SHALL BE RESPONSIBLE FOR OBTAINING ALL NECESSARY INFORMATION FROM THE RELEVANT AUTHORITIES.



PROJECT TITLE  
**BLOCK A; KAIAPOI BOROUGH SCHOOL**  
20 HILTON STREET, KAIAPOI

CLIENT  
MINISTRY OF EDUCATION

DRAWING TITLE  
**FLOOR PLAN**

FILE NO

NORTH	DATE	PROJECT NO
	08.06.2016	20152061
SCALE	CHECKED	REVISION
1:100@A1	-	-
		DRAWING NO
		<b>AA-2.02</b>

- RF-01 KINGSPAN TRAPEZOIDAL ROOFING KS1000 RW
- RF-02 STEPPED DRESSED TIMBER FASCIA
- RF-03 COLOURSTEEL 175 BOX GUTTER
- DP-01 STAINLESS STEEL 100mm DOWNPIPE
- CL-01 JAMES HARDIE AXON PANEL 400mm SMOOTH OVER 20mm CAVITY, FLEXIBLE BUILDING WRAP AND 9mm STRUCTURAL ECOPLY
- CL-02 JAMES HARDIE TITAN PANEL OVER 20mm CAVITY, FLEXIBLE BUILDING WRAP AND 9mm STRUCTURAL ECOPLY
- AL-01 SELECTED ALUMINIUM JOINERY
- SF-01 JAMES HARDIE 9mm VILLABOARD
- DF-01 DRINKING FOUNTAIN



NORTH ELEVATION  
SCALE 1:100

AA-2.02

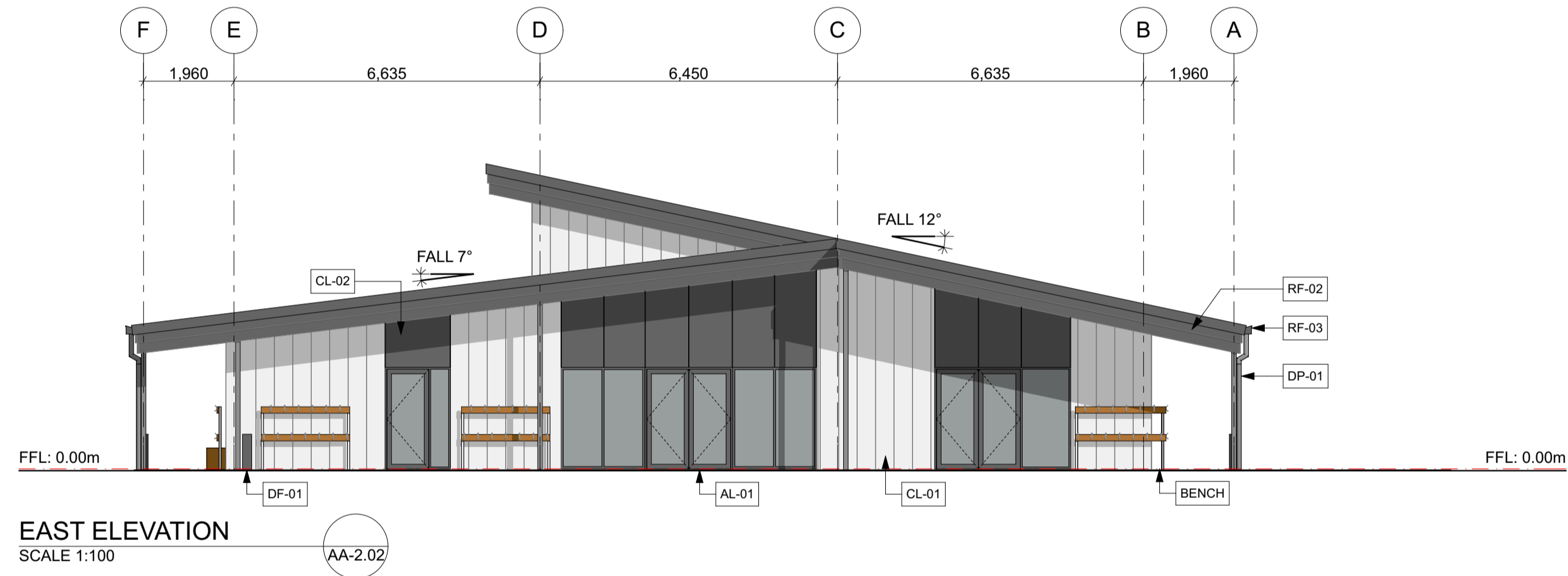

EAST ELEVATION  
SCALE 1:100

AA-2.02

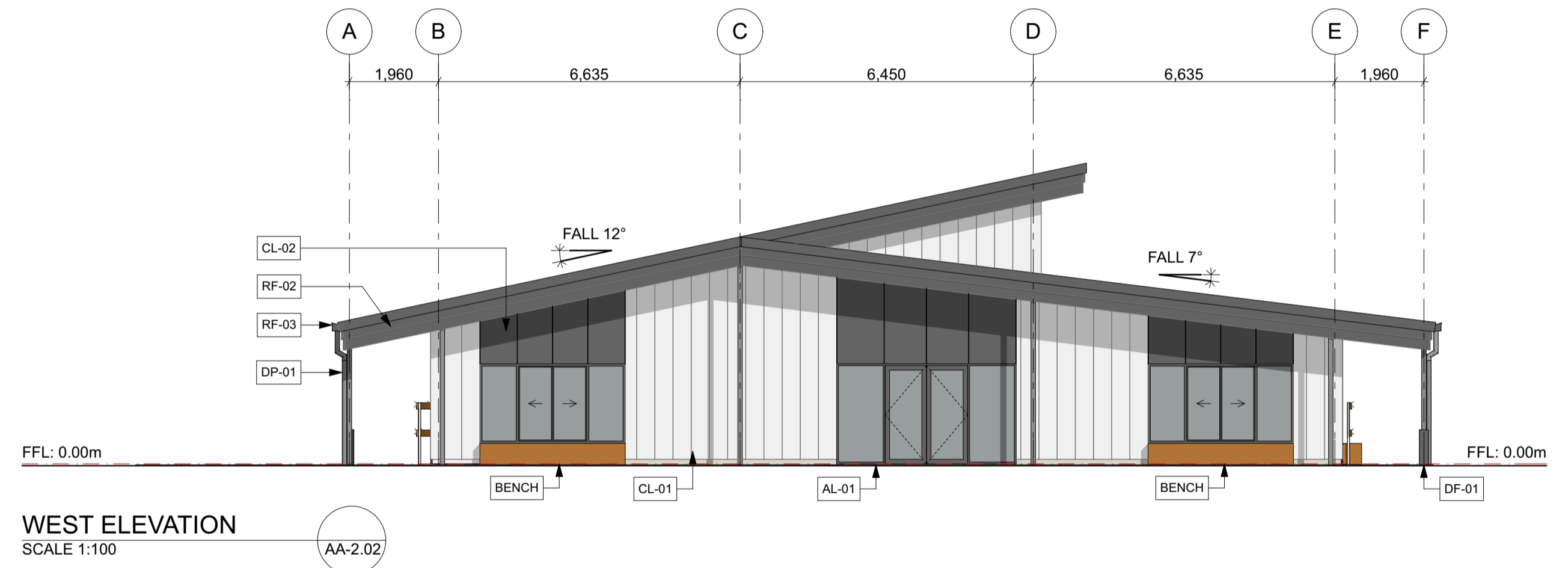

WEST ELEVATION  
SCALE 1:100

AA-2.02



SOUTH ELEVATION  
SCALE 1:100

AA-2.02